LIFESTYLE, TRAVEL

The Majestic Mosiac Orient

Posted by NEETAR on OCTOBER 14, 2017

The Orient Boutique hotel, captures the exotic essence of the Middle East, with its luxurious decor, this Private escape is an essential on any travelers list. It doesn't end there. The award winning Mosaic Resturant compliments this Palace in every way, as what would a beautiful view be without exquisite fine dinning. It certainly does live up to its standards!

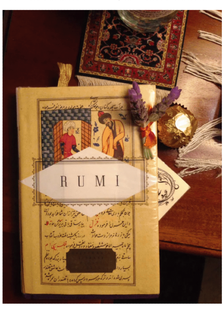

As we entered the Royal suite, a uniquely decorated theme is carried out through the suite in luxury. 10 rooms of unique decor, as each suite tells a story. Constantinople from the Byzantine Empire, decorated in black and gold, a private balcony with breathtaking views. The highlight has to be the swing in the room.

Chef Chantel's flair for food is felt in the dishes prepared, each dish is prepared with attention to detail. It's a gastronomical experience for any food lover, that appreciates flavor, fusion of ingredients that tantalize your tastebuds.

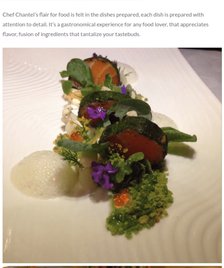

The Resturant Mosaic at the Orient has one of the countries finest wine cellars. Along with there very own Sommelier, Germain Lehodey, a fine gentlemen with a wealth of knowledge on the finest wines.

The desserts are exquisite! A Decadent chocolate mousse paired with a berry sorbet.

The menu is paired with alcoholic and non-alcoholic beverages, to cater for every individual.

The generosity and attention to detail is a personal favorite. I certainly look forward to my return.

Looking forward to hearing your experiences on your trip to The Mosaic Orient.

For bookings contact:

https://restaurantmosaic.com

www.the-orient.net

+20 3712902